bus shelter had been in a poor condition.

"All bus shelters in the city are the property of CIE or their sub-contractors and to the best of my knowledge they are responsible for their maintenance," he added.

Fatal fall

A 45-year-old County Galwayman, Michael Fahy, 154 Terellan Heights, Headford, died in a fall at NIHE on Monday. He was working with contractors P. J. Wall & Co.

Ransacked

The home of Very Rev. Canon Michael Manning, P.P. St. Munchin's was entered and ransacked last evening. Nothing was taken in the break-in. Gardai at Mary Street are investigating.

Endeavours

He complimented Dr. O'Riordan, national director, and Dr. Wilkinson, deputy national director, and the professional, technical, nursing, administrative and orga-

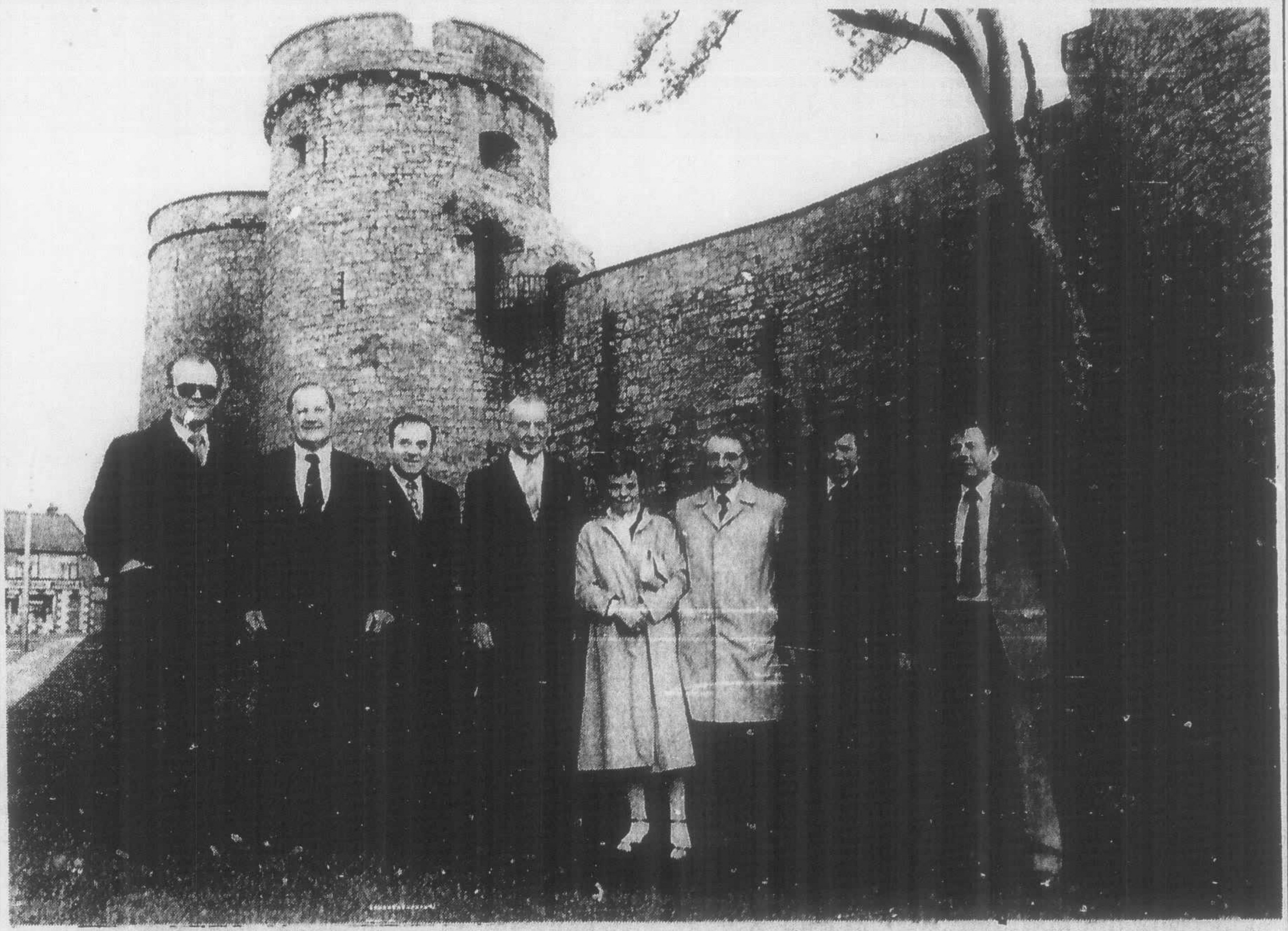

Mr. Michael Moynihan, T.D., Minister of State at the Department of Trade commerce and Tourism, recently visited King John's Castle on a fact finding mission. Representatives of the agencies who have an interest in revitalising the castle and turning it into a major tourist attraction briefed Mr. Moynihan and brought him on a tour of the Norman building. Pictured left to right were: Mr. Cian O'Carroll , Shannon Development; Mr. Frank Prendergast, T.D.; Mr. Tony Brazil, Chairman Shannonside Tourism; Mr. Michael Moynihan, T.D., Minister of State; Mrs. Breda Grene, Limerick Tourist Council; Mr. David Teskey, Limerick Tourist Council, Mr. Sean Browne, Regional Manager, Shannonside Tourism and Mr. Donal O'Donoghue, Limerick Corporation.