DES RYAN

Recent Articles on Limerick's Jewish Community

1) The Jews, Fr Creagh and the Mayor's Court of Conscience_(Old Limerick Journal Number 38, Winter 2002, pp.49-52

2) Fr John Creagh C.S.S.R. Social Reformer 1870-1947 (Old Limerick Journal Number 41, Winter 2005, pp.30-32)

BEAUTIFUL LIMERICK

The legends and traditions, songs and poems, trials and tribulations of an ancient city

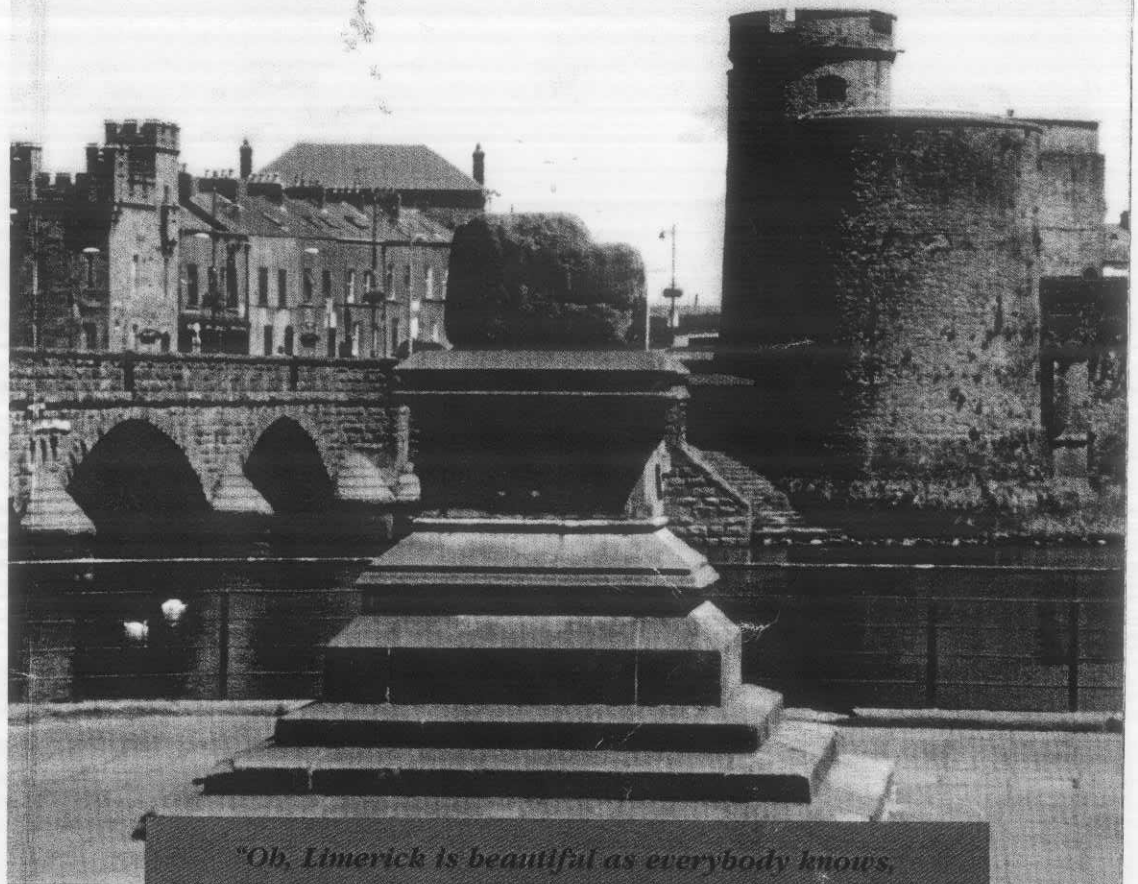

"Oh, Limerick is beautiful as everybody knows,
The River Shannon full of fish beside that city flows,
'Tis not the river or the fish that preys upon my mind,
Nor with the town of Limerick have I any fault to find."

SEE PAGES 156 - 224.

"was there a pogrom in Limerick?"

(Held in Limerick Collection, 941.94)

Limerick

P. 158: Jonathan McGee: The Mayoralty + the Jews of Limerick.

P. 166 Des Ryan: Jewish Immigrants in Limerick: A divided community

(Book held in Limerick Collection, 941.94.)

Remembering LIMERICK

HISTORICAL ESSAYS CELEBRATING THE 800th ANNIVERSARY OF LIMERICK'S FIRST CHARTER GRANTED IN 1197
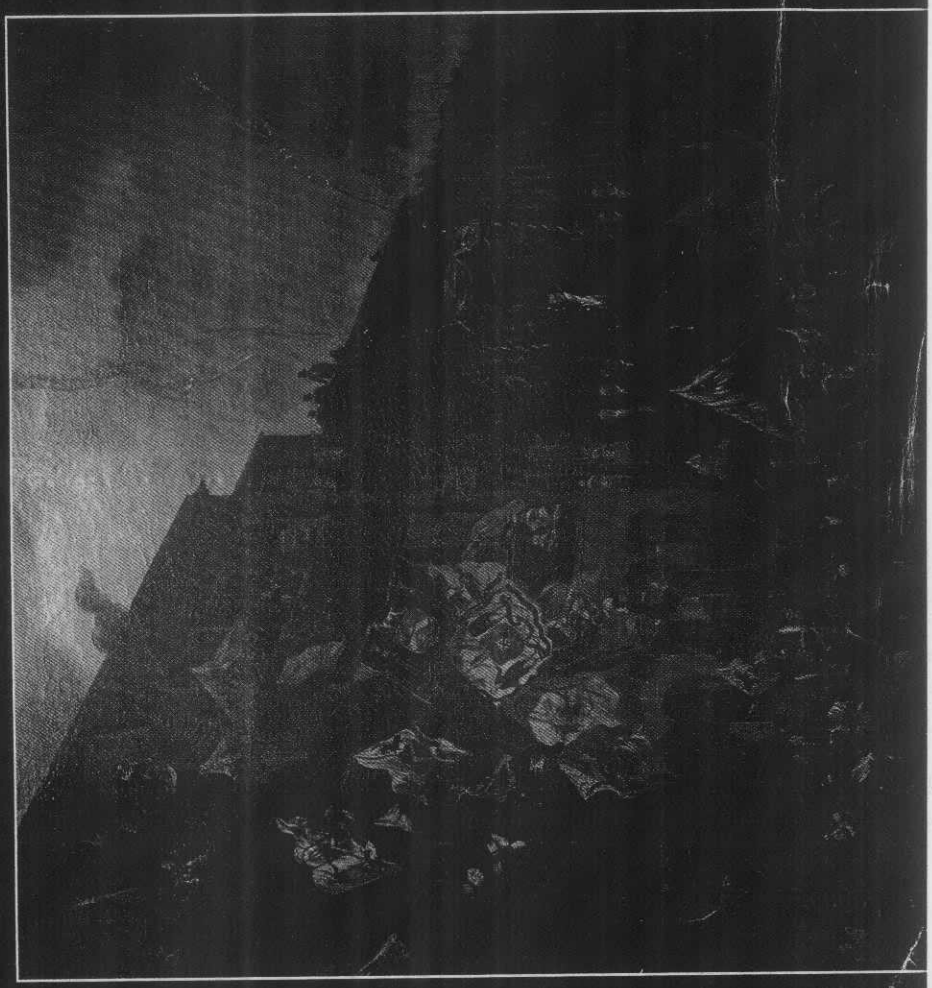
EDITED BY DAVID LEE