

# CHURCH OF OUR LADY OF THE ROSARY

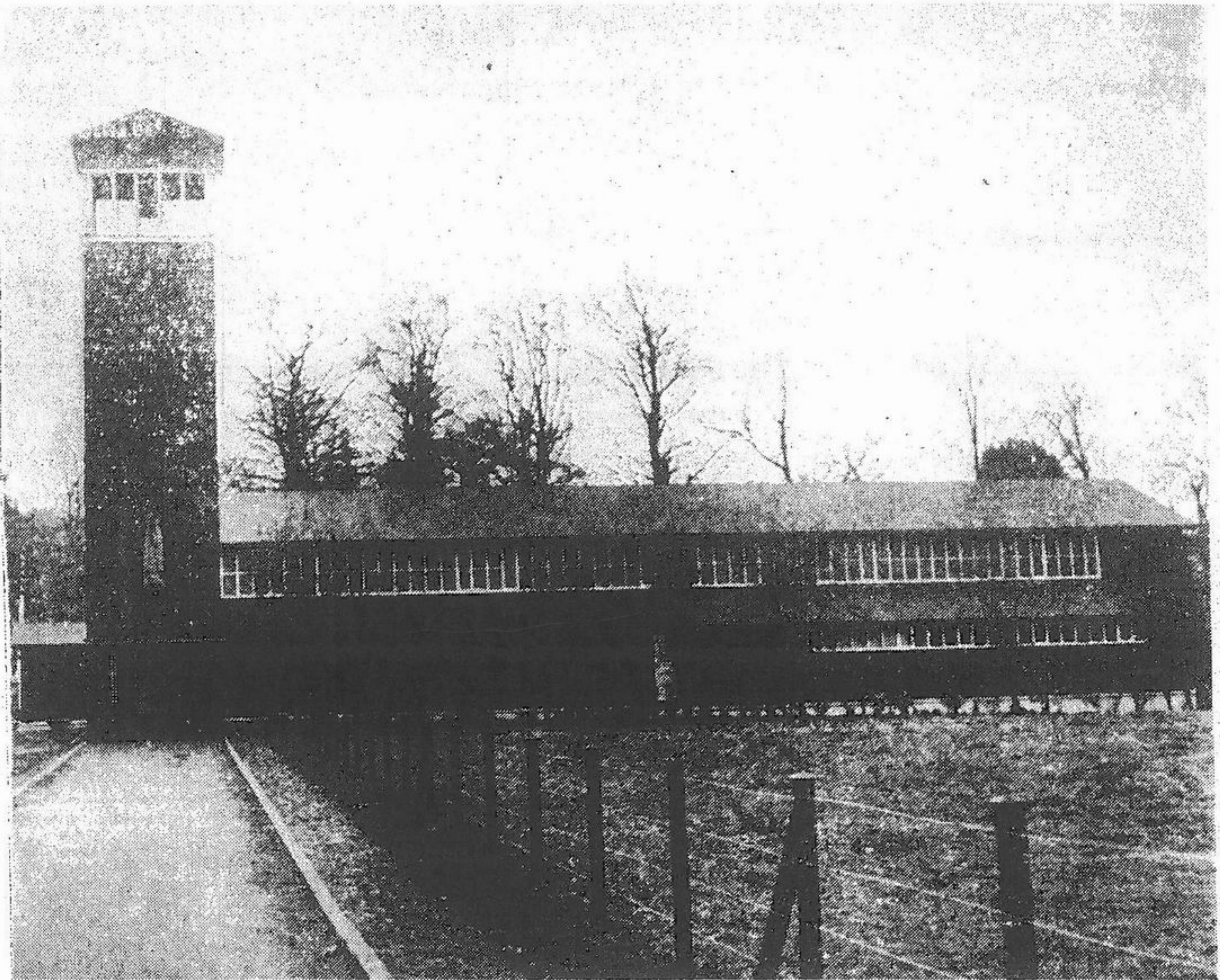

"This beautiful Church of Our Lady of the Rosary is a remarkable example of the return in recent years to the higher standards of ecclesiastical art," said Monsignor Arthur Ryan, D.D., Belfast, preaching on Sunday at the opening of the Church at Ennis Road, Limerick. On the front of its graceful campanile is a life size figure in teak of Our Lady of the Rosary, and the Stations of the Cross were executed in Oberammergau.

[L.L. Photo.]